

# CORDOVA GREENS CONDOMINIUMS, PHASE IV BEING A PORTION OF THE NW 1/4 OF SECTION 24, TOWNSHIP 30S, RANGE 15E, PINELLAS COUNTY, FLORIDA

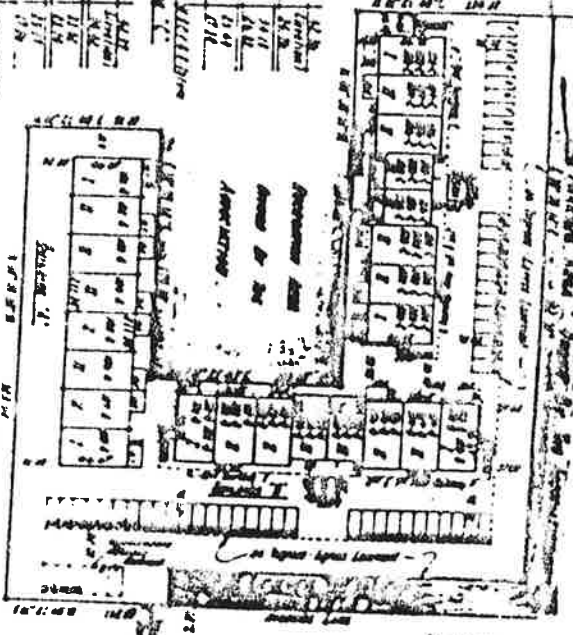

**UNIT LIST**

UNIT NO.	UNIT TYPE	SQ. FT.	FINISHES	APPLIANCES	OWNER'S NAME
1001	1 BR	700	Hardwood, Ceramic	Stove, Dishwasher	John & Mary Smith
1002	1 BR	700	Hardwood, Ceramic	Stove, Dishwasher	John & Mary Smith
1003	1 BR	700	Hardwood, Ceramic	Stove, Dishwasher	John & Mary Smith
1004	1 BR	700	Hardwood, Ceramic	Stove, Dishwasher	John & Mary Smith
1005	1 BR	700	Hardwood, Ceramic	Stove, Dishwasher	John & Mary Smith
1006	1 BR	700	Hardwood, Ceramic	Stove, Dishwasher	John & Mary Smith
1007	1 BR	700	Hardwood, Ceramic	Stove, Dishwasher	John & Mary Smith
1008	1 BR	700	Hardwood, Ceramic	Stove, Dishwasher	John & Mary Smith
1009	1 BR	700	Hardwood, Ceramic	Stove, Dishwasher	John & Mary Smith
1010	1 BR	700	Hardwood, Ceramic	Stove, Dishwasher	John & Mary Smith
1011	1 BR	700	Hardwood, Ceramic	Stove, Dishwasher	John & Mary Smith
1012	1 BR	700	Hardwood, Ceramic	Stove, Dishwasher	John & Mary Smith
1013	1 BR	700	Hardwood, Ceramic	Stove, Dishwasher	John & Mary Smith
1014	1 BR	700	Hardwood, Ceramic	Stove, Dishwasher	John & Mary Smith
1015	1 BR	700	Hardwood, Ceramic	Stove, Dishwasher	John & Mary Smith
1016	1 BR	700	Hardwood, Ceramic	Stove, Dishwasher	John & Mary Smith
1017	1 BR	700	Hardwood, Ceramic	Stove, Dishwasher	John & Mary Smith
1018	1 BR	700	Hardwood, Ceramic	Stove, Dishwasher	John & Mary Smith
1019	1 BR	700	Hardwood, Ceramic	Stove, Dishwasher	John & Mary Smith
1020	1 BR	700	Hardwood, Ceramic	Stove, Dishwasher	John & Mary Smith

W. Paul Reed and Associates, Inc.

UNIT LIST

UNIT NO. UNIT TYPE SQ. FT. FINISHES APPLIANCES OWNER'S NAME

1001 1 BR 700 Hardwood, Ceramic Stove, Dishwasher John & Mary Smith

1002 1 BR 700 Hardwood, Ceramic Stove, Dishwasher John & Mary Smith

1003 1 BR 700 Hardwood, Ceramic Stove, Dishwasher John & Mary Smith

1004 1 BR 700 Hardwood, Ceramic Stove, Dishwasher John & Mary Smith

1005 1 BR 700 Hardwood, Ceramic Stove, Dishwasher John & Mary Smith

1006 1 BR 700 Hardwood, Ceramic Stove, Dishwasher John & Mary Smith

1007 1 BR 700 Hardwood, Ceramic Stove, Dishwasher John & Mary Smith

1008 1 BR 700 Hardwood, Ceramic Stove, Dishwasher John & Mary Smith

1009 1 BR 700 Hardwood, Ceramic Stove, Dishwasher John & Mary Smith

1010 1 BR 700 Hardwood, Ceramic Stove, Dishwasher John & Mary Smith

1011 1 BR 700 Hardwood, Ceramic Stove, Dishwasher John & Mary Smith

1012 1 BR 700 Hardwood, Ceramic Stove, Dishwasher John & Mary Smith

1013 1 BR 700 Hardwood, Ceramic Stove, Dishwasher John & Mary Smith

1014 1 BR 700 Hardwood, Ceramic Stove, Dishwasher John & Mary Smith

1015 1 BR 700 Hardwood, Ceramic Stove, Dishwasher John & Mary Smith

1016 1 BR 700 Hardwood, Ceramic Stove, Dishwasher John & Mary Smith

1017 1 BR 700 Hardwood, Ceramic Stove, Dishwasher John & Mary Smith

1018 1 BR 700 Hardwood, Ceramic Stove, Dishwasher John & Mary Smith

1019 1 BR 700 Hardwood, Ceramic Stove, Dishwasher John & Mary Smith

1020 1 BR 700 Hardwood, Ceramic Stove, Dishwasher John & Mary Smith

A DRAWING AND LEGAL DESCRIPTION OF THE PARKING AREA OWNED BY THE ASSOCIATION.

From the NW corner of the SW 1/4 of the NW 1/4 of Section 24, Township 30S., Range 15E., Pinellas County, Florida, run S. 88° 38' 12" E., 903.69 feet to a Point of Beginning (P1); thence continue S. 88° 38' 12" E., 107 feet; thence S. 01° 21' 48" W., 268 feet; thence N. 88° 38' 12" W., 25 feet; thence N. 01° 21' 48" E., 243 feet; thence N. 88° 38' 12" W., 282 feet; thence N. 01° 21' 48" E., 25 feet to the Point of Beginning (P1).

A DRAWING AND LEGAL DESCRIPTION OF THE RECREATION AREA OWNED BY THE ASSOCIATION.

From the NW corner of the SW 1/4 of the NW 1/4 of Section 24, Township 30S., Range 15E., Pinellas County, Florida, run S. 88° 38' 12" E., 903.69 feet; thence S. 01° 21' 48" W., 159 feet; thence S. 88° 38' 12" E., 84 feet to a Point of Beginning (P2); thence continue S. 88° 38' 12" E., 170 feet; thence S. 01° 21' 48" W., 130 feet; thence N. 88° 38' 12" W., 170 feet; thence N. 01° 21' 48" E., 130 feet to the Point of Beginning (P2).

GENERAL PERSISTENT INTEREST-EGRESS EASEMENT OR OTHER EASEMENT PROPERTY AS SHOWN ON THE PLAT OF CONCORDIA GREENS CONDOMINIUM, PHASE IV, RECORDED IN O.R. BOOK 22, PAGE 257, PINELLAS COUNTY RECORDS, FLORIDA.

For: Cousins Construction Co. No. 111, Inc. of Fla.  
To: Jacobs, Robbins and Garner, PA.

Order No. 27295  
August 22, 1975-drawing/legal description

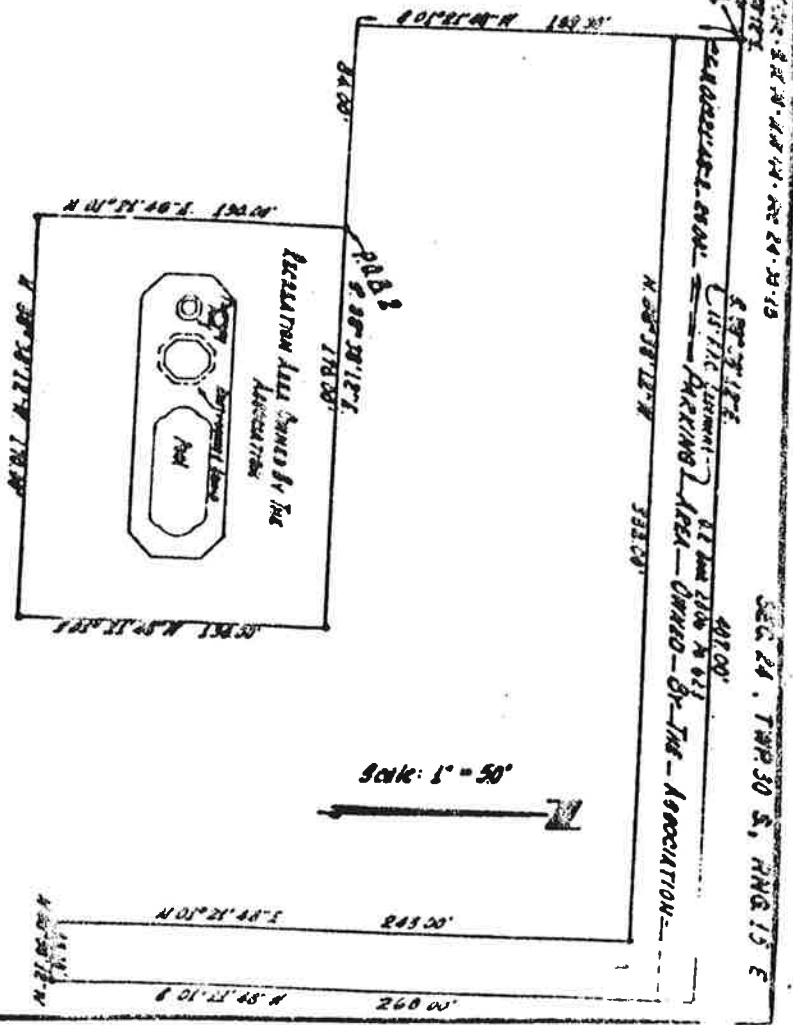

I hereby certify that the survey represented hereon meets the requirements of the Florida Statutes and the minimum requirements adopted by the F.S.P.L.S. and the F.L.T.A.

*[Signature]*  
Surveyor  
Florida  
Professional Seal

EXHIBIT "D-1"